

# PLAT OF SURVEY

A PARCEL OF LAND KNOWN AS OUTLOT 2 AND OUTLOT 3 IN THE CITY OF BRYAN. BEING FURTHER SITUATED IN THE NORTHEAST QUARTER, SECTION 24, TOWN 6 NORTH, RANGE 2 EAST, CENTER TOWNSHIP, CITY OF BRYAN, WILLIAMS COUNTY, OHIO. LOCATED WITHIN THE NORTH AND EAST OF THE FIRST PRINCIPAL MERIDIAN OF THE ORIGINAL LAND SUBDIVISIONS OF OHIO.

SURVEYED FOR: MARION ISAAC TRUST

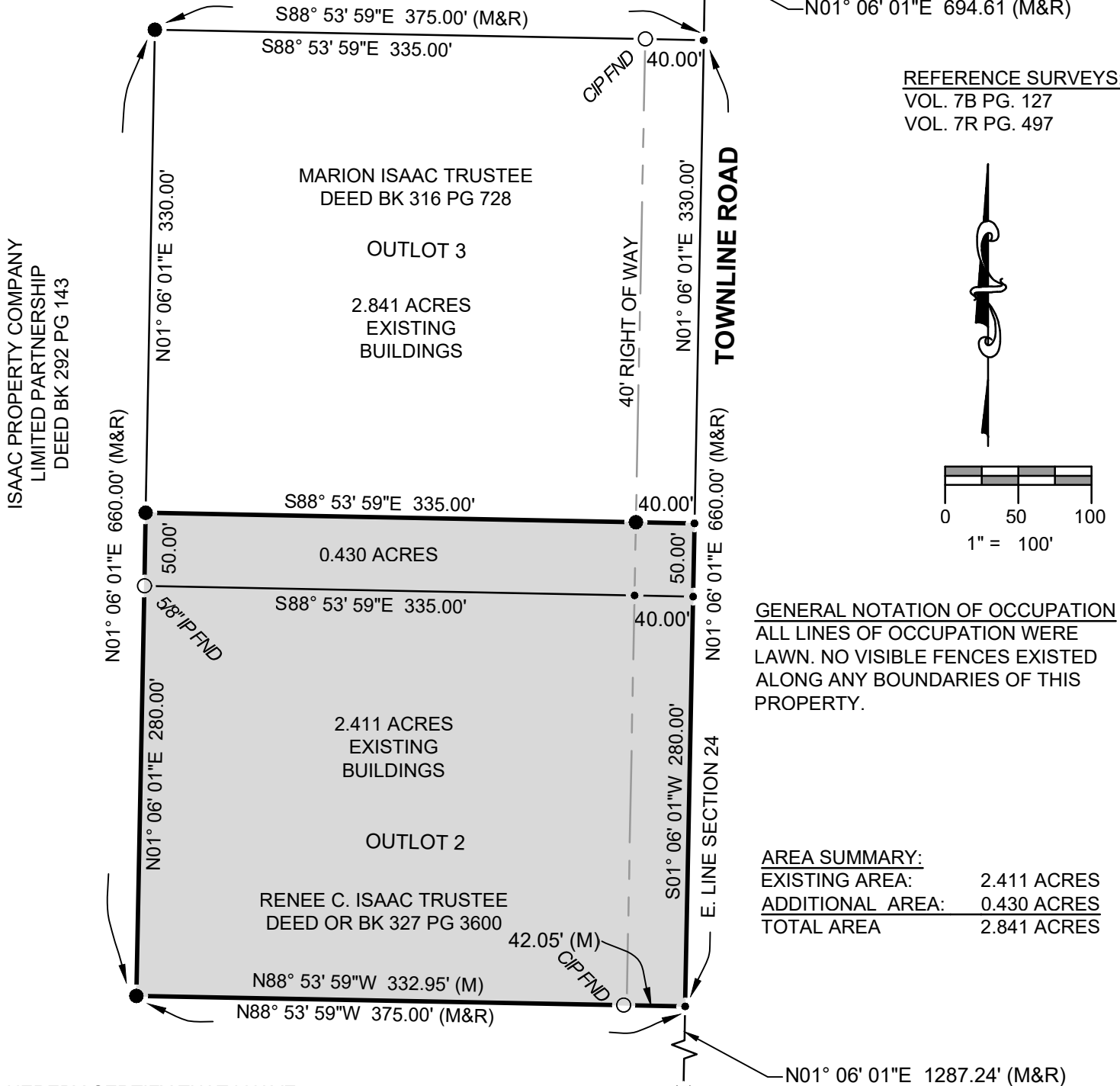

I HEREBY CERTIFY THAT I HAVE SURVEYED THE PREMISES SHOWN ON THE PLAT ABOVE. ALL DIMENSIONS ARE SHOWN IN FEET AND DECIMALS THEREOF. SINCE THIS SURVEY DOES NOT INCLUDE A TITLE SEARCH, THERE COULD BE EASEMENTS OR OTHER ENCUMBRANCES UPON THE LAND WHICH ARE NOT SHOWN ON THIS SURVEY PLAT. IF THESE ARE REQUIRED, PLEASE FURNISH THE NECESSARY INFORMATION. THE BEARINGS SHOWN ON THE PLAT ABOVE ARE BASED ON STATE PLANE COORDINATES, SPC83, ZONE-OHIO NORTH. THIS SURVEY HAS BEEN RECORDED IN VOL. **8B** PAGE **45** OF THE WILLIAMS COUNTY SURVEY RECORDS.

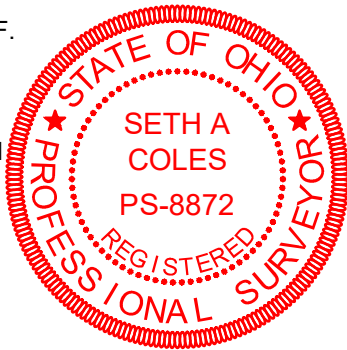

- PLACED 5/8" REBAR W/CAP (COLES 8872)
- FOUND IRON PIN OR PIPE
- ⊗ FOUND RAILROAD SPIKE
- × FOUND P.K. NAIL
- POINT ESTABLISHED THIS SURVEY
- (R) RECORDED DISTANCE FROM DEED.
- (M) MEASURED DISTANCE THIS SURVEY

## LEGEND

JOB NO: 24-036

DATE: 09-05-2024

**ON TARGET**



2312 County Road 2L  
Edon, OH 43518  
(419) 633-2975  
ontargetengr.com

*Seth A. Coles*

SETH A. COLES  
REGISTERED SURVEYOR NO. 8872